

Patient report

Bio-Rad DATE: 08/09/2019
D-10 TIME: 02:29 PM
S/N: #DJ4I016123 Software version: 4.30-2
Sample ID: 10622589
Injection date 08/09/2019 02:19 PM
Injection #: 17 Method: HbA1c
Rack #: --- Rack position: 2

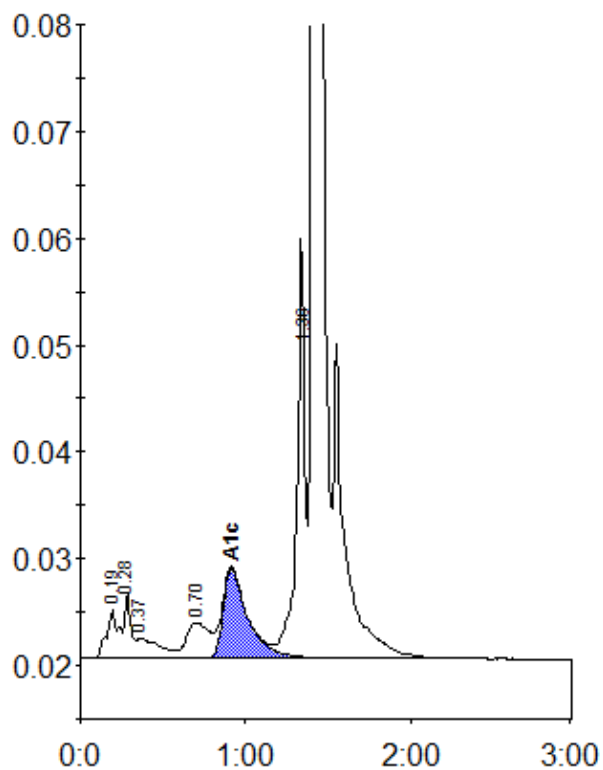

Peak table - ID: 10622589

Peak	R.time	Height	Area	Area %
A1a	0.19	4555	17722	0.8
A1b	0.28	6041	21598	1.0
Unknown	0.37	1843	16971	0.8
LA1c/CHb-1	0.70	3320	31901	1.5
A1c	0.91	8401	87081	6.1
P3	1.36	39234	135935	6.5
A0	1.41	632540	1781744	85.1
Total Area:		2092952		

Concentration:	%
A1c	6.1